Amendment Two to:
Invitation for Bids
RFx No. 3160001171
Smart No. 1450-17-R-IFBD-00001
Interior Office Painting Project

Addition to the Scope of Work

ENHANCE ★ PROTECT ★ CONSERVE

MISSISSIPPI DEPARTMENT OF MARINE RESOURCES
1141 BAYVIEW AVENUE
BILOXI, MISSISSIPPI 39530

Contact: Erin Gallagher – Procurement@dmr.ms.gov

THIS IS AMENDMENT TWO TO THE INVITATION FOR BIDS. YOU MUST ACKNOWLEDGE THIS AND ALL FUTURE AMENDMENTS ON THE INVITATION FOR BID PROPOSAL FORM (ATTACHMENT B LOCATED IN THE PROJECT MANUAL) OR, IF YOUR BID PROPOSAL HAS ALREADY BEEN SUBMITTED, BY LETTER. YOUR ACKNOWLEDGMENT OF ALL AMENDMENTS MUST BE RECEIVED BY THE MDMR BY THE DEADLINE FOR RECEIPT OF YOUR BID PROPOSAL.

PURPOSE

The purpose on this Amendment is to add to the Scope of Work for the removal and installation of new vinyl tile and cove base in the reception area and the licensing area on the second floor of the E.L. Bolton State Office Building.

SCOPE OF WORK

Remove all existing vinyl tile and replace with new vinyl tile in the MDMR reception area and the MDMR licensing area on the second floor. Contractor will ensure the surface is smooth and consistent for the installation of the new tile. Install new tile to industry standards. Contractor will also remove and install new cove base to all sections of the newly tiled area. Contractor will be responsible for supplying all labor, tools, supervision and materials to complete this task.

Contractors may schedule a site visit to inspect and measure during the following times:

Wednesday, September 14, 2016 between the hours of 9:00 a.m. and 12:00 p.m.
Thursday, September 15, 2016 between the hours of 1:30 p.m. and 4:00 p.m.

Tile color will be available at this site visit

Please call Vandy Mitchell at 228-523-1222 to schedule your visit. No unscheduled site visits will be allowed.
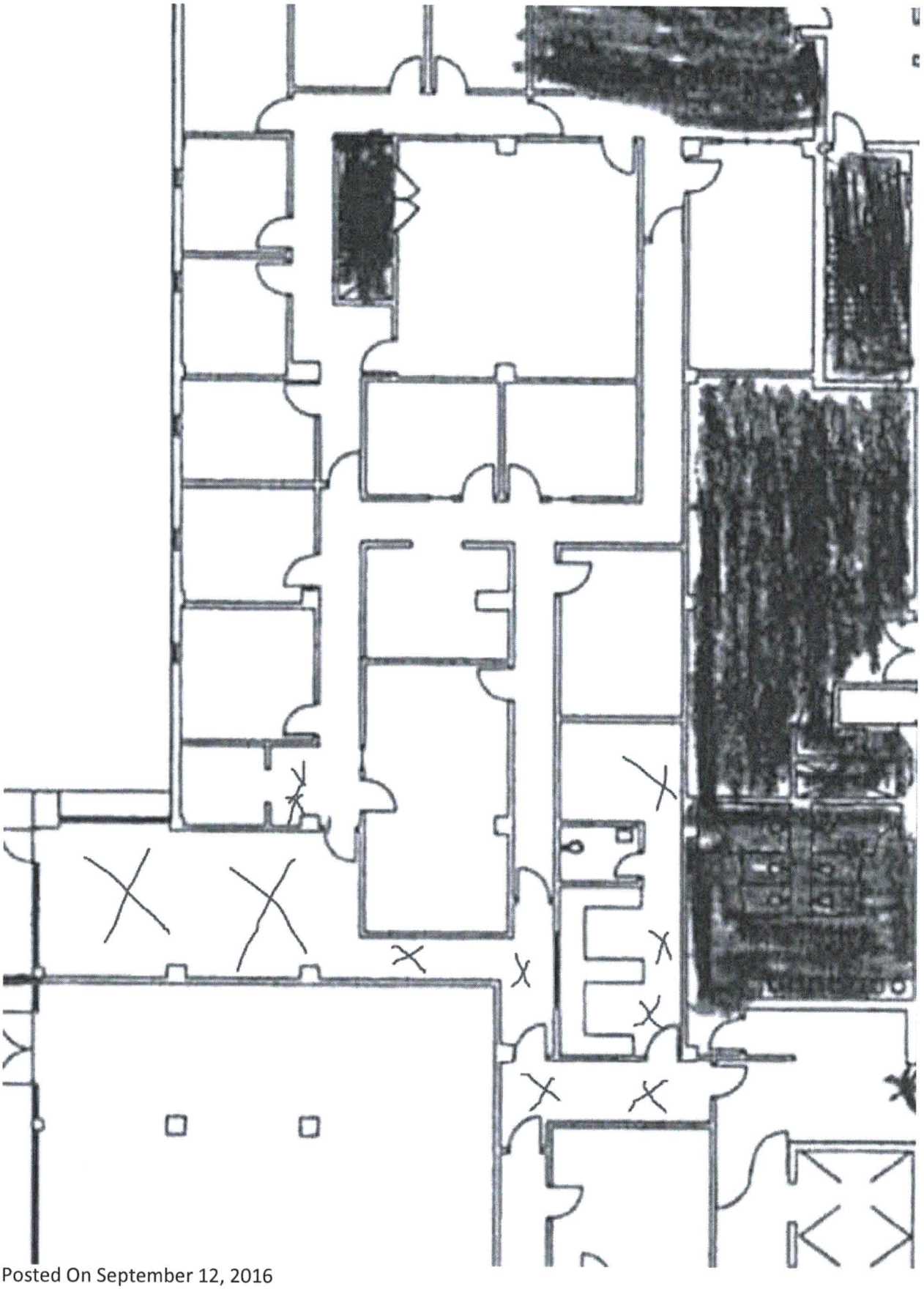
All other terms and conditions remain the same.